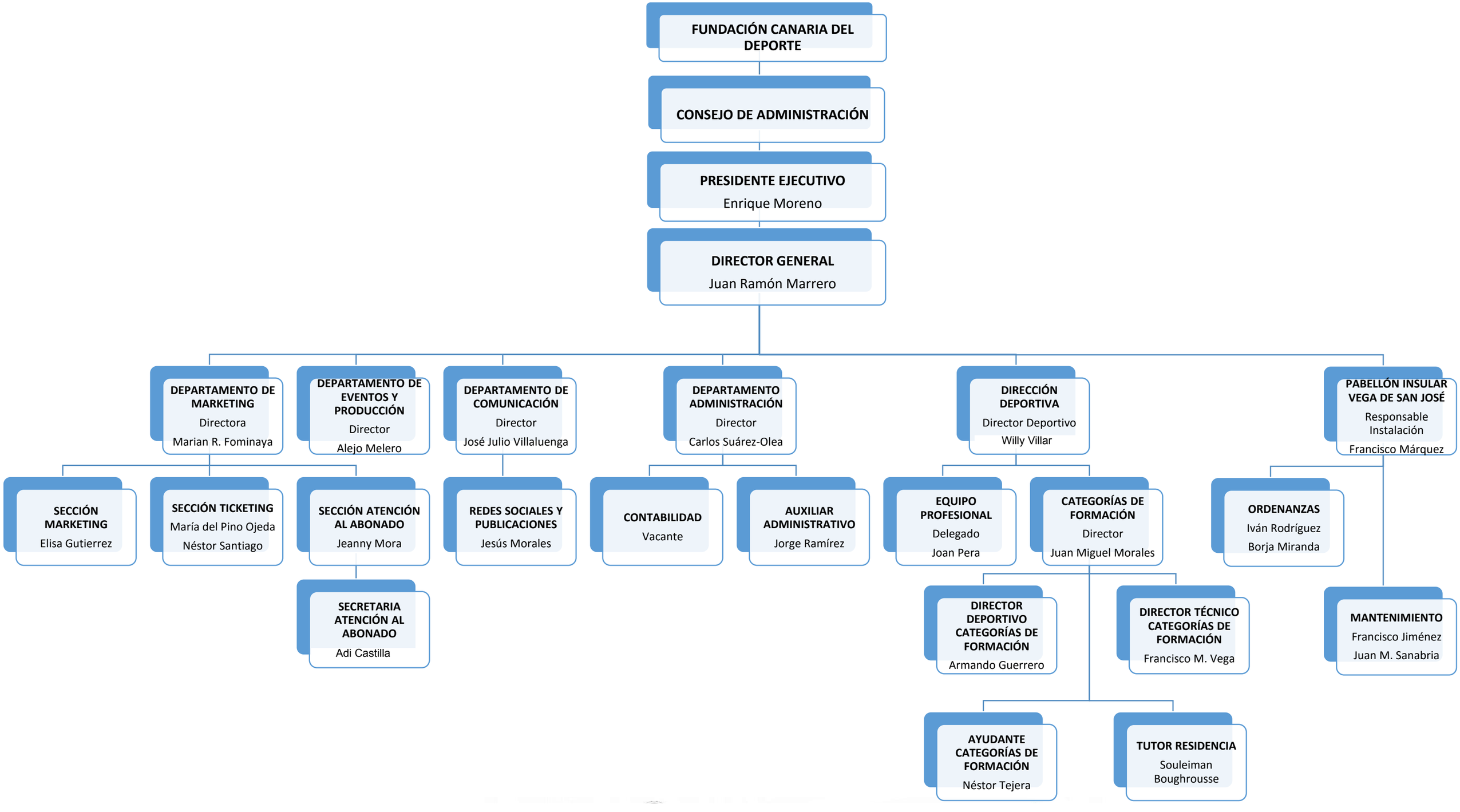ORGANIGRAMA C.B. GRAN CANARIA